Baton Rouge

SPORTS VENUES



Visit Baton Rouge








SERVICES PROVIDED

We gladly provide the following services to help successfully plan your event:

- Gather competitive hotel proposals
- Facility incentives
- Facility site visits
- Complimentary promotional materials
- Event marketing and publicity
- Partner referrals for attractions, restaurants, & entertainment

DESTINATION FACTS

- 8,500 hotel rooms
- Baton Rouge Metropolitan Airport service & direct flights:
  - **American Airlines** (Dallas-Fort Worth, Charlotte, Washington D.C.)
  - **Delta Air Lines** (Atlanta)
  - **United Airlines** (Houston)
- Convenient location on I-10
- Average temperatures
  - **January - March:** 57°F
  - **April - June:** 75°F
  - **July - September:** 82°F
  - **October - December:** 61°F

POPULAR ATTRACTIONS

Attractions

- State Capitol
- Capitol Park Museum
- Old Governor's Mansion
- Louisiana's Old State Capitol
- Mike the Tiger

Family Fun

- BREC Baton Rouge Zoo
- Louisiana Art & Science Museum
- Knock Knock Children's Museum
- Marucci Campus Tour

Culture & Cuisine

- Seafood
- Crawfish
- Blues Festival
- Mardi Gras
- Louisiana Lights

Shopping

- Perkins Rowe
- Mall of Louisiana
- Towne Center at Cedar Lodge
- Local artisans and boutiques
- Local Farmers and Arts Market



BASEBALL / SOFTBALL VENUES



Traction Sports Performance

- Privately owned complex
- Turf infields



Central Sports Complex

- Turf infields



Oak Villa Complex

- Removable mounds
- Turf infields



Zachary Sports Park

- Turf infields

AT A GLANCE

- Baseball is part of the culture of Baton Rouge
- Home to LSU Baseball, 8-time NCAA National Champions
- Home to Southern University baseball
- Home to Baton Rouge Rougarou of the Texas Collegiate League
- Baton Rouge currently hosts several Perfect Game and USSSA baseball and softball events every year
- Marucci, the baseball and softball equipment giant, was founded and is based in Baton Rouge. The Marucci World Series is played every July on diamonds across the city, and the Marruci Campus Tour offers guests an inside look at their woodshop and paint booths, museum-style exhibits, and more.



Triston Monte
Sports Development Manager
triston@visitbatonrouge.com
225-382-3574

VisitBatonRouge.com/sports

FLAG FOOTBALL / SOCCER / FLAT FIELDS

Burbank Soccer Complex

- One of the largest soccer complexes in the southeast
- 26 natural turf fields, 13 with lights
- Operated by Baton Rouge Soccer Club

BURBANK AT A GLANCE

- 5x host of the US Youth Soccer Southern Regional Championships
- Centrally located in Baton Rouge with restaurants and hotels nearby
- Ample parking available with multiple pavilions around venue



Elite Training Academy



ELITE AT A GLANCE

- Its 42,000 sq. ft. indoor training area includes a 60-yard, full-width field designed for year-round training and conditioning
- Two full-sized, lighted artificial-turf fields host **football, soccer, rugby and lacrosse** teams from across the region
- Men's and women's locker rooms, plunge tubs and an infrared sauna for athlete recovery

PICKLEBALL

Greenwood Park

- Community Park racquet facility with 16 lighted courts

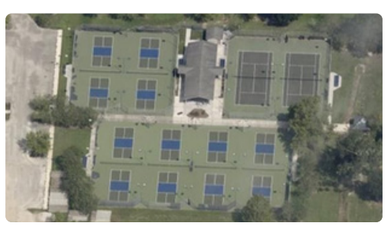

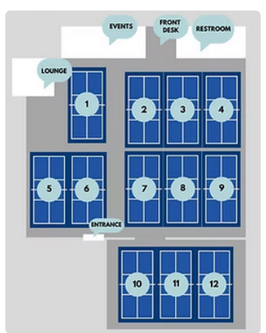

Stacks Pickleball

- 12 indoor courts
- Host of the PPA Challenger Series
- Largest indoor facility in Louisiana



Raising Cane's CHICKEN FINGERS

RIVER CENTER

PROUDLY MANAGED BY **LEGENDS GLOBAL**

Located in downtown Baton Rouge along the banks of the Mississippi River, the Raising Cane's River Center has transformed the downtown area. The entire complex, including the Arena and Theatre for the Performing Arts, as well as the Exhibition Hall, includes more than 200,000 square feet of space. The center also incorporates state-of-the-art exhibition, meeting rooms, and kitchen facilities.

The 70,000 square-foot Exhibition Hall can be combined with the existing Arena to create more than 100,000 square-feet of contiguous exhibit space.





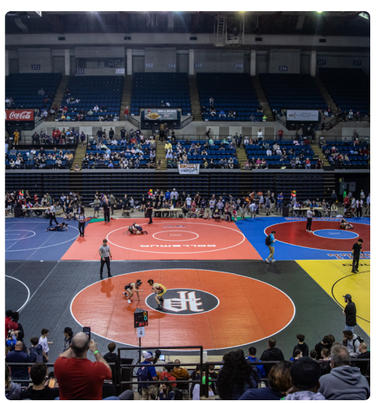

SITE OVERVIEW



Ground Level

With its entrance from S. River Road, the ground level includes the 3 Meeting Rooms, Exhibition Hall Level I, Arena Level I as well as access to loading docks, kitchen, Theatre basement and storage facilities.

Plaza Level

With its entrance from St. Louis Street, the plaza level includes the Theatre, two Ballrooms, 13 Meeting Rooms, The Pelican Room, The River View Room, Exhibition Hall Level II, Arena Level II and access to both the East and West Parking Garages.

275 South River Road, Baton Rouge, Louisiana 70802 *ph:* (225) 389-3030 | *fax:* (225) 389-4954 | *web:* raisingcanesrivercenter.com

Exhibition Hall Level I

- Total of approximately 70,000 sq. ft.
- Hall can be divided into two separate areas; 45,000 sq. ft. / 25,000 sq. ft.
- Pre-function lobby space totaling approximately 11,500 sq. ft.
- Uniform distribution load of 350 lbs. per sq. ft.
- Access to auxiliary box offices
- 2 escalators
- 2 patron elevators

Exhibition Hall Level II

- Thirteen (13) flexible meeting rooms ranging in size from 1,000 to 1,650 sq. ft. each
- Total meeting room space of approximately 18,800 sq. ft.
- Four (4) meeting rooms overlooking level I of the Exhibition Hall
- **Galleria** - Adjacent to meeting rooms, totals approximately 27,000 sq. ft. and serves as a functional space for meals, receptions, exhibits, registration, etc.
- **Riverview Room** - Interior function space totals approximately 3,100 sq. ft.; full view of Mississippi River and interior view of main lobby

Exhibition Hall Amenities

- Two (2) Show Manager Offices (Level II)
- Business Office (Level I)
- Show Manager Secured Storage (Level I)

Arena

- Column-free floor space totaling **approx. 30,000 sq. ft.** (seating retracted)
- Seating capacities of **approx. 8,900** permanent and up to 1,500 floor seats
- Eight (8) dressing rooms
- 63 ft. to lower steel
- Two (2) box offices and eight (8) ticket windows

Loading Area

- Covered loading dock area
- Six (6) bays
- Two(2) roll up doors (18′ x 16′) located in loading dock with direct access to Exhibition Hall Floor
- One (1) street across the door (24′ x 20′) located on the Southeast (corner of Government Street and St. Philip Street) side of the facility with direct access to Exhibition Hall Floor
- One (1) freight elevator (10′ x 8′ x 14′1″)

Exhibition Hall Utilities

- Walls - 200 amp, 3 phase company switches (cam connections)
- Data Networking System using GBIC fiber connection cable. System provides access throughout facility exhibition space, meeting rooms, registration, lobby and show management offices
- Telephone Network in-house PBX system—connections available throughout facility (includes VOIP options)
- WiFi
- Secure reliable computing environment
- Tailorable portal redirection to accent your event
- Portability throughout our venues
- Floor boxes - Two types: A (with water) and B (without water) alternating on 30ft. centers throughout Exhibition Hall Floor

Loading Area

- Covered loading dock area
- Six (6) bays
- Two (2) roll up doors (18′ x 16′) located in loading dock with direct access to Exhibition Hall Floor
- One (1) street across the door (24′ x 20′) located on the Southeast (corner of Government Street and St. Philip Street) side of the facility with direct access to Exhibition Hall Floor
- One (1) freight elevator (10′ x 8′ x 14′1″)

Theatre for Performing Arts

- Seating capacity of approximately 1,800
- Stained red oak stage floor
- 57′9″ W x 27′10″ H proscenium
- Forty-eight (48) line sets
  - Five (5) motorized electrics
  - Forty-three (43) single arbor counterweight
- Three (3) star dressing rooms, two (2) chorus/ensemble dressing rooms, one (1) rehearsal room
- One (1) box office with two (2) ticket windows

Catering & Concessions

- ASM, exclusive in-house caterer, will service all programming for entire complex
- State-of-the-art, 6,000 sq. ft. kitchen
- Permanent and portable concession facilities throughout venues

Exclusive, In-House Services

- Utilities
- Catering and concessions
- Telecommunications (voice, video, & data transmission)
- In-house personnel - custodial staff, ushers, ticket-takers, and stagehands

Parking

- Eight hundred (800) spaces in the East Garage and 500 in the West Garage, totaling 1,300 spaces
- Second level lobby serves as an entry space for those arriving from the adjacent, connected garages

EXHIBITION HALL

Encompassing 70,000 square feet of contiguous exhibit space, the Raising Cane's River Center Exhibition Hall can host a wide variety of events.

Exhibition Hall Level I

- Total of **approx. 70,000 sq. ft.**
- Hall can be divided into two separate areas; **45,000 sq. ft. / 25,000 sq. ft.**
- Pre-function lobby space totaling **approx. 11,500 sq. ft.**
- Uniform distribution load of 350 lbs. per sq. ft.
- Access to auxiliary box offices
- Two (2) escalators
- Two (2) patron elevators

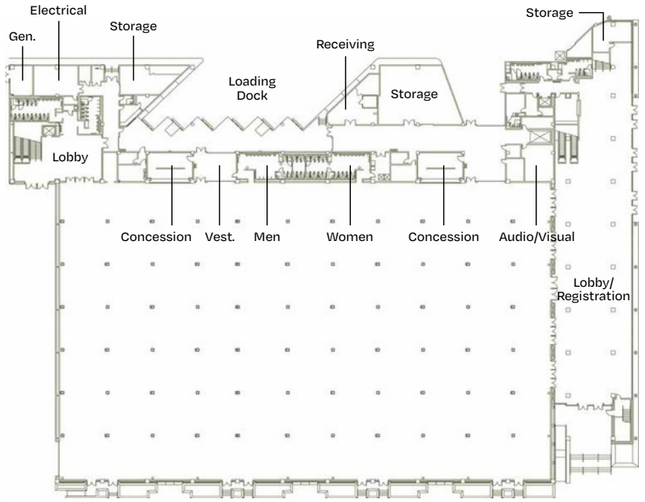

Exhibition Hall 1st Floor	Ceiling Height	Sq. Ft.	Est. Booth Capacity	Dimension
Hall 1 (West)	35′	45,000	220 - 10 x 10 booths	208 x 208
Hall 2 (East)	35′	25,000	125 - 10 x 10 booths	118 x 208
Hall 1 & 2	35′	70,000	335 - 10 x 10 booths	326 x 208

Exhibition Hall Utilities

- Walls - 200 amp, 3 phase company switches (cam connections)
- Data Networking System using GBIC fiber connection cable. System provides access throughout facility exhibition space, meeting rooms, registration, lobby and show management offices
- Telephone Network in-house PBX system—connections available throughout facility (includes VOIP options)
- WiFi
- Secure reliable computing environment
- Tailorable portal redirection to accent your event
- Portability throughout our venues
- Floor boxes - Two types: A (with water) and B (without water) alternating on 30 ft. centers throughout Exhibition Hall Floor

Exhibition Hall Amenities

- Two (2) Show Manager Offices (Level II)
- Business Office (Level I)
- Show Manager Secured Storage (Level I)

ARENA

With seating for over 10,000 "in-the-round", the Raising Cane's River Center Arena has hosted a variety of events for over 45 years.

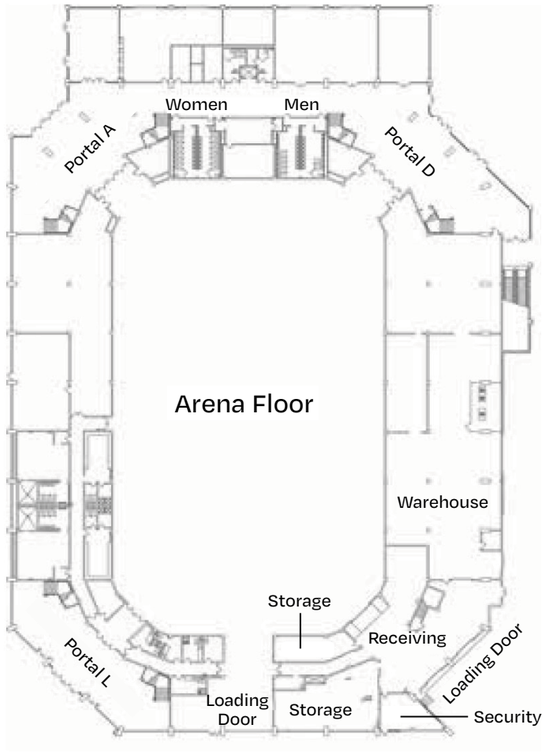

Arena Floor

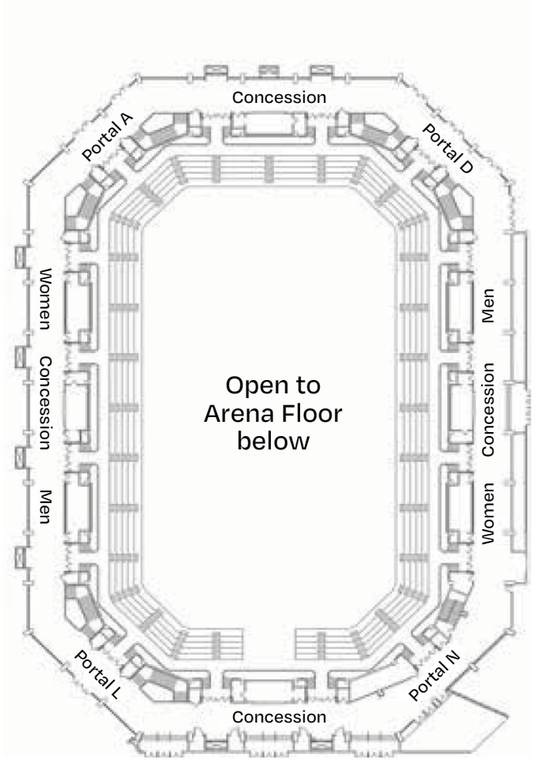

Concourse

Arena

- Column-free floor space totaling **approx. 30,000 sq. ft.** (seating retracted)
- Seating capacities of **approx. 8,900** permanent and up to 1,500 floor seats
- Eight (8) dressing rooms
- 63 ft. to lower steel
- Two (2) box offices and eight (8) ticket windows

Loading Area

- Covered loading dock area
- Six (6) bays
- Two (2) roll up doors (18′ x 16′) located in loading dock with direct access to Exhibition Hall Floor
- One (1) street across the door (24′ x 20′) located on the Southeast (corner of Government Street and St. Philip Street) side of the facility with direct access to Exhibition Hall Floor
- One (1) freight elevator (10′ x 8′ x 14′1″)

MEETING ROOMS

With seventeen (17) meeting rooms, the Raising Cane's River Center can accommodate a variety of events.

Exhibition Hall Level II

- Thirteen (13) flexible meeting rooms ranging in size from **1,000 to 1,650 sq. ft.** each
- Total meeting room space of **approx. 18,800 sq. ft.**
- Four (4) meeting rooms overlook Level I of the Exhibition Hall
- **Galleria** - Adjacent to meeting rooms, total **approx. 27,000 sq. ft.** and serves as a functional space for meals, receptions, exhibits, registration, etc.
- **Riverview Room** - Interior functional space totals **approx. 3,100 sq. ft.**; full view of Mississippi River and interior view of main lobby
- **Outdoor Veranda** - Exterior area overlooking the Mississippi River, totaling approximately 1,938 sq. ft.

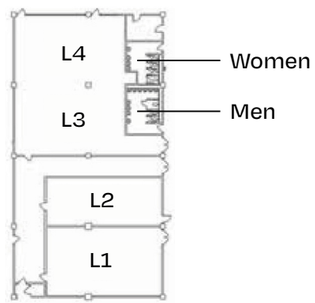

Exhibition Hall Amenities

- Two (2) show manager offices (Level I)
- Business office (Level I)
- Show manager secured storage (Level I)

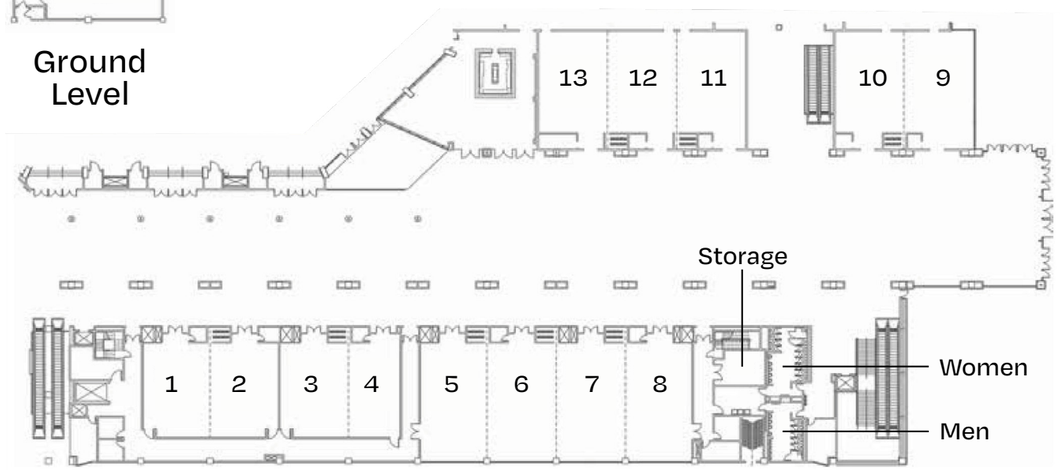

GRAND BALLROOM

Situated off of our expansive pre-function Galleria space, the Raising Cane's River Center grand ballroom is the perfect venue to host your event.

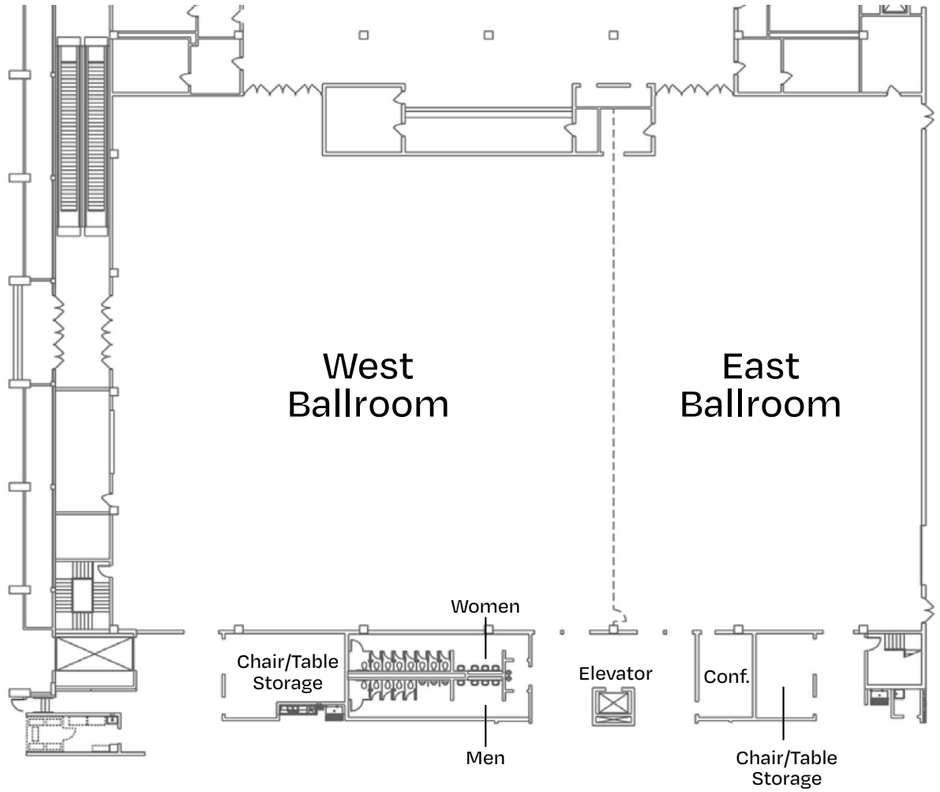

Ballroom Capacity

- Ballroom with total of **approx. 26,000 sq. ft.**
- Hall can be divided into two separate areas; **16,000 sq. ft. / 10,000 sq. ft.**

Ballroom Utilities

- Wireless
- Secure reliable computing environment
- Tailorable portal redirection to accent your event
- Portability throughout our venues

Support Space

- Pre-function lobby space available with ticketing area
- Galleria - Adjacent to ballroom, total approx. 27,000 sq. ft. and serves as a functional space for meals, receptions, exhibits, registration, etc.

Ballroom Amenities

- Roll door for easy load in and out on same level
- Freight elevator accessibility from loading dock
- Fully carpeted



United States Bowling Congress
Raising Cane's River Center



US Youth Soccer
Burbank Soccer Complex



Bennett's Ski School



Masters of Strength
Raising Cane's River Center



Marucci World Series
Alex Box Stadium



University Club Golf Course



Louisiana Kid's State Wrestling Tournament
Raising Cane's River Center



Traction Sports Performance



Star Spirit Cheer Competition
Raising Cane's River Center

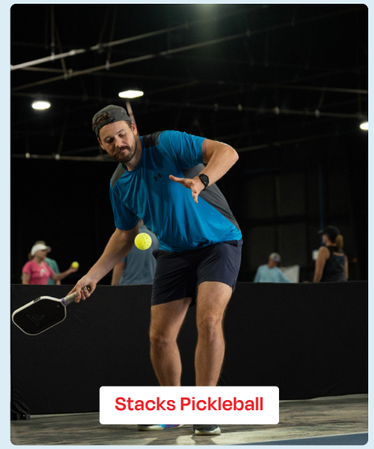

Stacks Pickleball



Bennett's Ski School



Elite Training Academy



Marucci World Series
Alex Box Stadium



Cajun Wheelchair Classic
Paula G. Manship YMCA



Baton Rouge Block Party
Raising Cane's River Center

ADDITIONAL BATON ROUGE VENUES

Purpose	Facility	Operator	Notes
Baseball	Alex Box Stadium	LSU	College baseball stadium, 10,326 capacity, limited availability
Baseball	Goldsby Field	BREC	2,000 seats, lighted, limited availability
Baseball	Central Sports Park	BREC	7 baseball/softball fields, youth
Baseball	Oak Villa	BREC	8 lighted fields, 300ft fences
Baseball	Traction	Private	11 baseball fields, lighted
Baseball	Lee-Hines Stadium	Southern	College baseball stadium, limited availability
Basketball	F.G. Clark Activity Center	Southern	7,500 seats, basketball, volleyball, limited availability
Basketball	Pete Maravich Assembly Center	LSU	13,215 capacity, 3 practice facilities, limited availability
Basketball	Bonne Sante Wellness Center	Baton Rouge CC	2,775 capacity, limited availability
Basketball	Team Automotive Sportsplex	BREC	3 full-size, hardwood courts
Beach Volleyball	LSU Beach Volleyball Stadium	LSU	6 courts, lighted
Beach Volleyball	Mangos	Private	13 courts, 450 seating, scoreboards
BMX	BREC Extreme Park	BREC	Freestyle park, 2 bowls, BMX track
Bowling	All Star Lane Bowling	Private	50 bowling lanes
Cross Country	Highland Road Community Park	BREC	HS meets
Cycling	BREC Extreme Park	BREC	Centrally located, full size velodome
Disc Golf	Greenwood Community Park	BREC	18 hole course
Disc Golf	Highland Road Community Park	BREC	18 hole course
Football	A.W. Mumford Stadium	Southern	25,500 seats limited availability
Football	Memorial Stadium	BREC	21,500 capacity
Football	Olympia Stadium	BREC	Can be used of soccer as well, 9,000 capacity
Football	Tiger Stadium	LSU	102,321 capacity, limited availability
Golf	Santa Maria	BREC	Full Service, 18 hole
Golf	University Club	Private	Full Service, 18 hole
Golf	Baton Rouge CC	Private	Full Service, 18 hole
Golf	Country Club of Louisiana	Private	Full Service, 18 hole
Golf	Beaver Creek	BREC	Full Service, 18 hole
Indoor Sports	Team Automotive Sportsplex	BREC	3 tournament BB courts, 6 youth BB courts, 12 BB half courts, 5 competition volleyball courts, limited availability
Indoor Track	Maddox Field House	LSU	200m oval, Mondo FTX surface, 2 jump runways, pole vault runways, throwing circles, limited availability
Multi-use	Flanacher Road Park	BREC	Soccer fields, tennis courts, disc golf
Multi-use	Raising Canes River Center	ASM Global	8,900 seat / 30K sq ft arena, 70K sq ft Exhibition hall, 26K sq ft ballroom, meeting rooms
Multi-use	UREC	LSU	8 indoor courts, 8 lane indoor pool, eSports area, 9 raquetball courts, 27 acre field complex, limited availability
Multi-use, indoor	Crowne Plaza	Private	15K sq ft ballroom, 6K sq ft ballroom
Outdoor Track	Bernie Moore Track Stadium	LSU	400m oval, Mondo FTX surface, 9 lanes sprints and hurdles straight, two jump runways, 4 pole vault runways, 2 shot put areas, one multi purpose high jump area, 2 javelin runways, 2 hammer and discus cages, limited availability
Outdoor Track	A.W. Mumford Stadium	Southern	25,500 seats, new surface, field events outside of stadium
Pickleball	Greenwood Community Park	BREC	16 lighted pickleball courts
Pickleball	Highland Road Community Park	BREC	6 lighted courts, under renovation
Pickleball	Stacks Pickleball	Private	12 indoor courts, largest indoor facility in the state, host to PPA Challenger Series
Skateboard	BREC Extreme Park	BREC	Skatepark, two bowls, open skate area, centrally located
Soccer	Burbank Soccer Complex	BREC	26 soccer fields, 13 with lights, largest in state
Softball	Lady Jaguar Field	Southern	College softball stadium, limited availability
Softball	Oak Villa	BREC	8 lighted fields, 300ft fences
Softball	LSU Tiger Park	LSU	College softball stadium, 2671 capacity, limited availability
Swim / Dive	LSU Natatorium	LSU	50m pool, 1m-3m-5m-7m-10m dive platforms, 2200 capacity, limited availability
Tennis	Forest Community Park Tennis	BREC	11 lighted courts, hard, pro shop
Tennis	Highland Road Community Park Tennis	BREC	17 lighted courts, 6 youth courts, under renovation
Tennis	Lamar Tennis Center	YMCA	20 lighted tennis courts, 10 hard, 10 clay, pro shop, hitting wall
Tennis	LSU Tennis Complex	LSU	160K sq ft, 12 outdoor courts, 6 indoor courts, 1400 seats outdoor, 300 seats indoor, open to pickleball, limited availability
Volleyball	F.G. Clark Activity Center	Southern	7,500 seats, basketball, volleyball, limited availability
Volleyball	Pete Maravich Assembly Center	LSU	13,215 capacity, 3 practice facilities, limited availability
Volleyball	Team Automotive Sportsplex	BREC	5 competition volleyball courts
Watersports	Bennett's Water Ski and Wakeboard School	Private	Water ski and wakeboard, located in Zachary

Find Your Pace

Scan this code for more information.

Tag us @VisitBatonRouge

Visit Baton Rouge

VisitBatonRouge.com